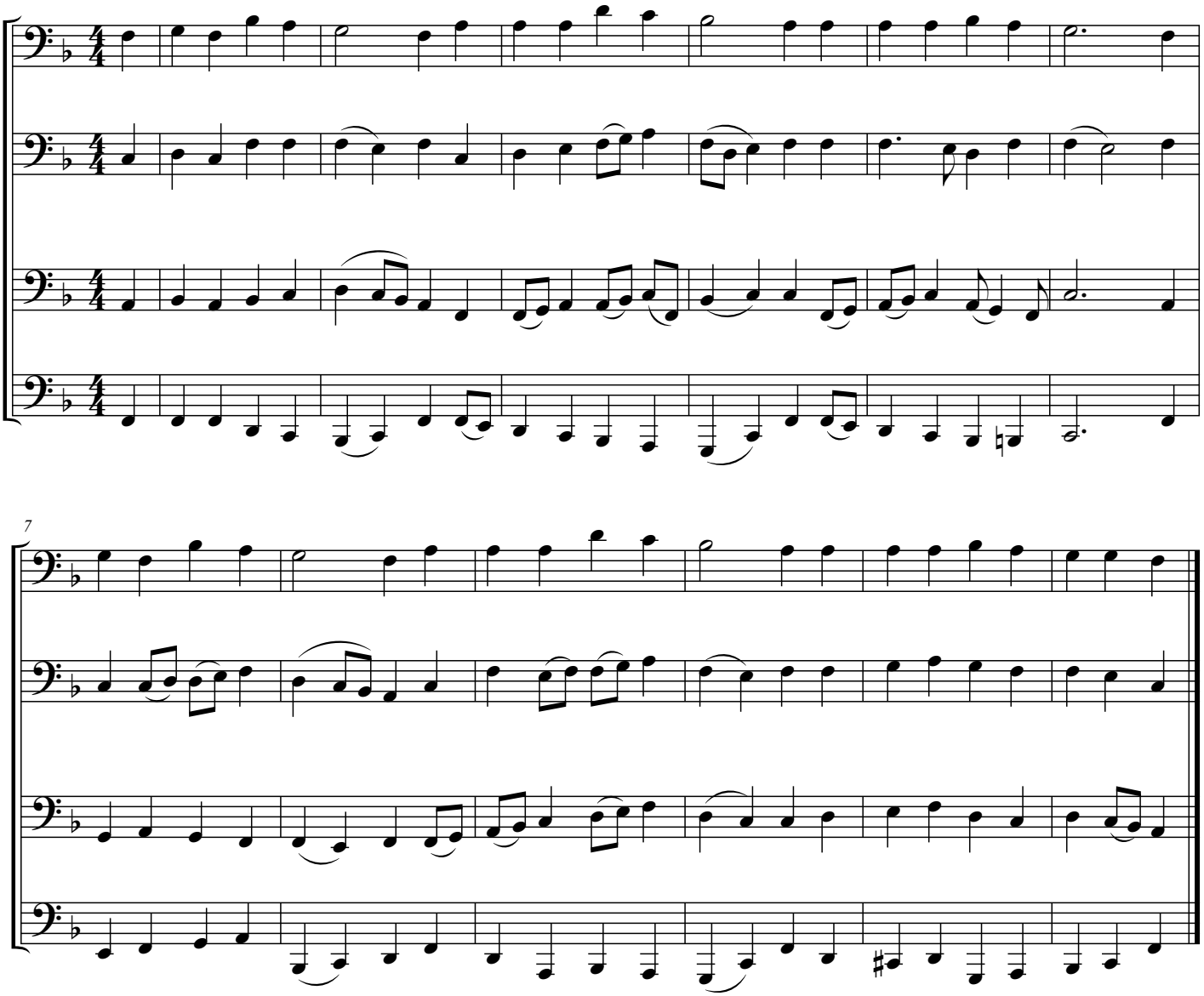Der Mond ist aufgegangen